

7 February 2018  
Ref: N0075W

## Night work update: Hills M2 Motorway

Dear resident,

NorthConnex will continue to carry out night work at a number of locations across a 4.8 kilometre stretch of the Hills M2 Motorway between Pennant Hills Road and Windsor Road. For the safety of workers and to minimise delays for motorists, this work will be carried out at night. A map of the work area is included in this notification.

Activities will include pavement and concrete works, re-surfacing, line marking and realignment of safety barriers. Eastbound and westbound night time lane closures will be in place from:

- **9pm to 5am on Monday 12 February**, weather permitting
- **9pm to 5am on Tuesday 13 February**, weather permitting
- **9pm to 5am on Wednesday 14 February**, weather permitting
- **9pm to 5am on Thursday 15 February 2018**, weather permitting.

## Temporary closure of the Barclay Road Bus Interchange

For the safety of workers, motorists and bus customers, during the lane closures above the bus stop will be closed. A free shuttle bus will connect customers from the Barclay Road Interchange car park to the Oakes Road bus stop. Signage will be in place to guide customers.

If the work is unable to be completed on these dates, it will be rescheduled to the next available night shift,

## Closure of the Hills M2 Motorway westbound off ramp at Windsor Road

As part of road resurfacing work, a full closure of the westbound off ramp at Windsor Road will be in place from:

- **9pm to 5am on Friday 9 February**, weather permitting
- **9pm to 5am on Saturday 10 February**, weather permitting
- **9pm to 5am on Sunday 11 February**, weather permitting
- **9pm to 5am on Monday 12 February**, weather permitting
- **9pm to 5am on Tuesday 13 February**, weather permitting
- **9pm to 5am on Friday 16 February**, weather permitting
- **9pm to 5am on Saturday 17 February 2018**, weather permitting.

If the work is unable to be completed on these dates it will be rescheduled to the next available night shift.



Australian Government

**BUILDING OUR FUTURE**



**Transurban**

During this work the off ramp will be closed to all traffic. There will be an alternate detour route for motorists. Motorists are encouraged to use the detour route via Old Windsor Road, James Ruse Drive and Windsor Road. A map of the detour route is included.

Roads and Maritime Services has approved all roads identified in the detours for B Doubles (heavy vehicles).

If traffic volumes are low, the westbound off ramp may be closed before the times indicated. Motorists are advised to follow the electronic messaging boards.

### **Closure of the Hills M2 eastbound off ramp to Pennant Hills Road**

To facilitate work to modify the eastbound off ramp at Pennant Hills Road and create a northbound entry to the NorthConnex tunnel and a cycleway structure, the eastbound off ramp will be closed from:

- **9pm to 5am on Thursday 8 February**, weather permitting
- **9pm to 5am on Sunday 11 February**, weather permitting
- **9pm to 5am on Sunday 18 February**, weather permitting
- **9pm to 5am on Monday 19 February**, weather permitting
- **9pm to 5am on Tuesday 20 February**, weather permitting
- **9pm to 5am on Wednesday 21 February 2018**, weather permitting.

If the work is unable to be completed on these dates it will be rescheduled to the next available night shift.

Work will include decommissioning and removal of an existing toll gantry and commissioning of a new gantry.

During this work the on ramp will be closed to all traffic. There will be two alternate detour routes in place for motorists. A map of the alternate detour routes is provided. The primary detour is via Windsor Road, Old Northern Road, Terminus Street, Old Northern Road, Castle Hill Road and Pennant Hills Road.

A secondary detour is via Lane Cove Road, Pacific Highway and Pennant Hills Road.

Roads and Maritime Services have approved all roads identified in the detours for B Doubles (heavy vehicles).

If traffic volumes are low, the eastbound off ramp may be closed before the times indicated. Motorists are advised to follow the electronic messaging boards.

Plant and equipment includes cranes (various sizes), light vehicles, lighting towers, rattle guns, generators, knuckle boom lift, trucks, rollers, concrete trucks, pumps and vibrators, sucker truck, excavators with attachments, asphalt pavers, line markers, bobcat, core drill, street sweeper, water carts, concrete saws, piling rigs, profilers, jack hammers, hammer drill, grinders, power tools and hand tools.

You may experience some noise during this work and we will make every effort to minimise impact by:

- consulting with directly affected residents
- not working more than three nights a week and no more than two nights consecutively for noisy work
- using non-tonal reversing beepers on all machinery
- turning off equipment and vehicles when not in use
- using solar-powered lighting towers.

Traffic changes, traffic controllers and pedestrian management will be in place to ensure the safety of motorists, residents and workers.

Please allow extra travel time and visit [livetraffic.com](http://livetraffic.com), download Live Traffic App or call the Transport Management Centre 132 701 for the latest information.

A full list of ongoing construction activities on the Hills M2 Motorway are in the enclosed table. To ensure the safety of motorists and workers this work will generally be carried out at night between 8pm and 5am Sunday to Thursday. Some work will be carried out between 7pm and 9am on Friday and Saturday nights as required. If you have any questions or complaints, please don't hesitate to contact us on 1800 997 057 (24 hours), [enquiries@northconnex.com.au](mailto:enquiries@northconnex.com.au), or visit the NorthConnex Community Information Centre at 118 Yarrara Road, Pennant Hills, open Monday to Wednesday, from 9am to 1pm.

Yours sincerely

**NorthConnex Project Team**

Compound site	Construction activities	Timing
Hills M2 Motorway eastbound off ramp at Pennant Hills Road	<ul style="list-style-type: none"> <li>• removing vegetation (west of Oakes Road)</li> <li>• demolition and installation of temporary barriers to provide a safe working area</li> <li>• installation of temporary and permanent noise walls and the removal of existing noise walls</li> <li>• earthwork, excavation, barrier and retaining wall construction and soil nails (ground supports) installation</li> <li>• services installation including drainage and electrical</li> <li>• decommissioning and removal of existing toll gantry and commissioning of new gantry</li> <li>• concreting, pavement work, sign installation, line marking and deliveries.</li> </ul>	Ongoing until 2019
Hills M2 Motorway westbound on ramp at Pennant Hills Road	<ul style="list-style-type: none"> <li>• removing vegetation and site investigations</li> <li>• installing and modifying existing services, street lights and reconstructing the on-ramp</li> <li>• soil nails (ground supports) installation</li> <li>• installation of temporary and permanent noise walls and the removal of existing noise walls</li> <li>• commissioning a new toll gantry</li> <li>• excavation and demolition</li> <li>• prefabricated steel and concrete installation</li> <li>• line marking and modifications to traffic barriers</li> <li>• construction of barriers and retaining walls</li> <li>• pavement and drainage works</li> <li>• deliveries (including infrequent deliveries to the Oakes Road compound).</li> </ul>	Ongoing until 2019
Hills M2 Motorway between Pennant Hills Road and Windsor Road	<ul style="list-style-type: none"> <li>• installing and removing safety barriers and temporary noise barriers on the shoulder of the motorway</li> <li>• installation and painting of permanent noise walls</li> <li>• installing electrical services</li> <li>• installing temporary street lights, signs, safety screens and drainage</li> <li>• relocation of permanent road signs</li> <li>• excavation, concreting, asphaltting and line marking</li> <li>• installing, removing and modifying access gates</li> <li>• landscaping work</li> <li>• bridge extension work at Darling Mills and Yale Close</li> <li>• removing excess material</li> <li>• maintenance work, repairs and deliveries.</li> </ul>	Ongoing throughout February 2018
Barclay Road Bridge lengthening	<ul style="list-style-type: none"> <li>• Reinstating the Barclay Road commuter car park</li> <li>• modifying services</li> <li>• demolition and excavation work</li> <li>• extending the bridge deck</li> <li>• Installation of street lights, street signs and line marking</li> <li>• concreting and asphaltting, including kerb installation</li> <li>• demolition of the pedestrian island and installation of the traffic island</li> <li>• Maintenance work, repairs and deliveries</li> </ul>	Ongoing throughout February 2018

## Location of work

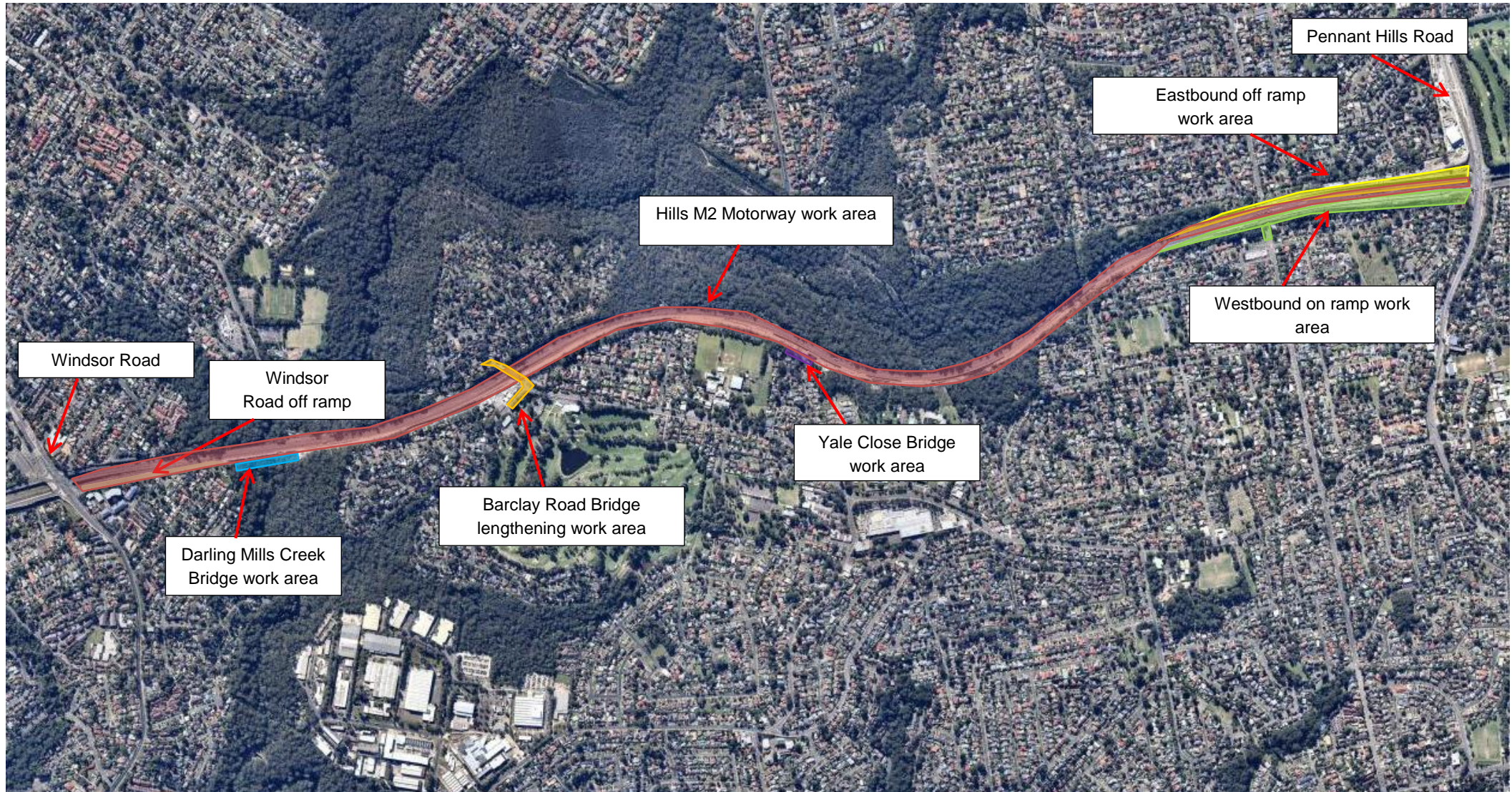

## Detour westbound off ramp to Windsor Road

Detour via Old Windsor Road, James Ruse Drive and Windsor Road

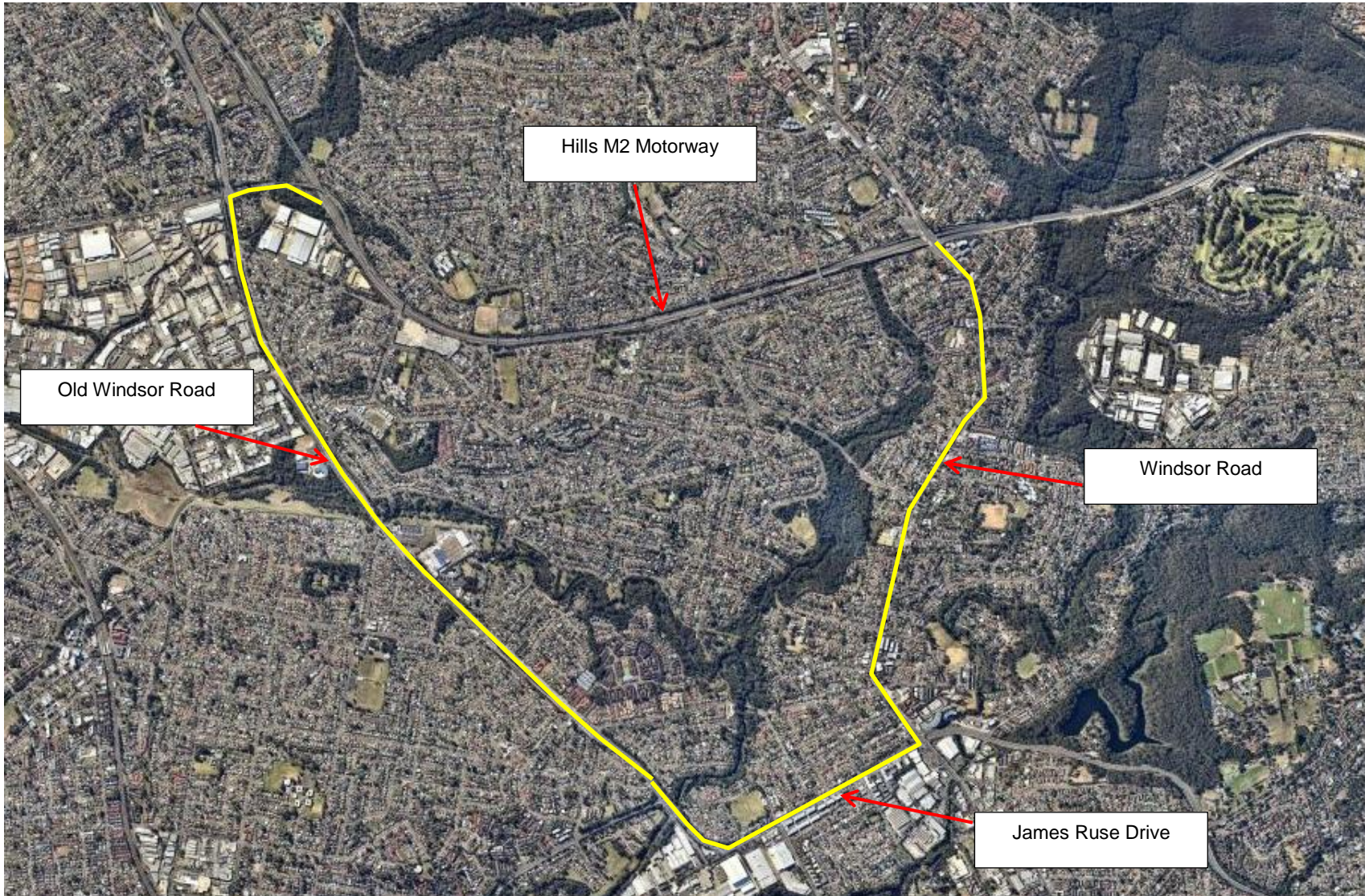

## Detour eastbound off ramp to Pennant Hills Road

Primary detour route - Detour via Castle Hill Road, Old Northern Road, Terminus Road, Cecil Avenue, Old Northern Road, Windsor Road and return to the Hills M2 westbound.



Secondary detour route - Detour via Lane Cove Road, Pacific Highway and Pennant Hills Road

